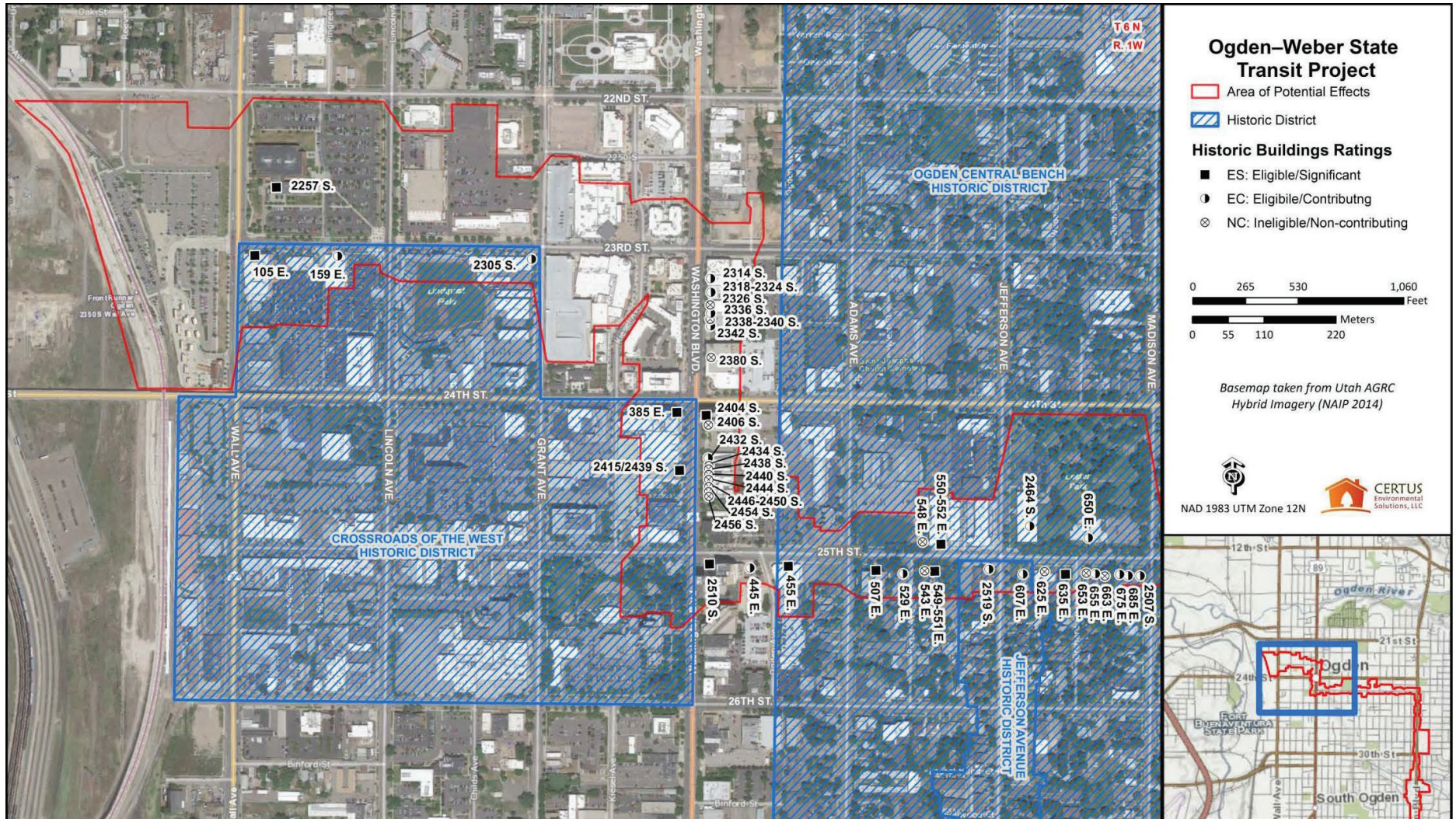

Figure 3. Peery's Egyptian Theater Station



Conceptual design for station at the Peery's Egyptian Theater

Figure 4. Historic Properties APE (1 of 5)



Ogden-Weber State Transit Project

Area of Potential Effects
Historic District

Historic Buildings Ratings

- ES: Eligible/Significant
- EC: Eligible/Contributing
- NC: Ineligible/Non-contributing

0 285 570 1,140 Feet
0 62.5 125 250 Meters

Basemap taken from Utah AGRC Hybrid Imagery (NAIP 2011 base)

NAD 1983 UTM Zone 12N

CERTUS Environmental Solutions, LLC

Source: Esri, DigitalGlobe, GeoEye, Earthstar Geographics, CNES/Airbus DS, USDA, USGS, AeroGRID, IGN, ICG, Swisstopo, and the GIS User Community

Figure 6. Historic Properties APE (3 of 5)

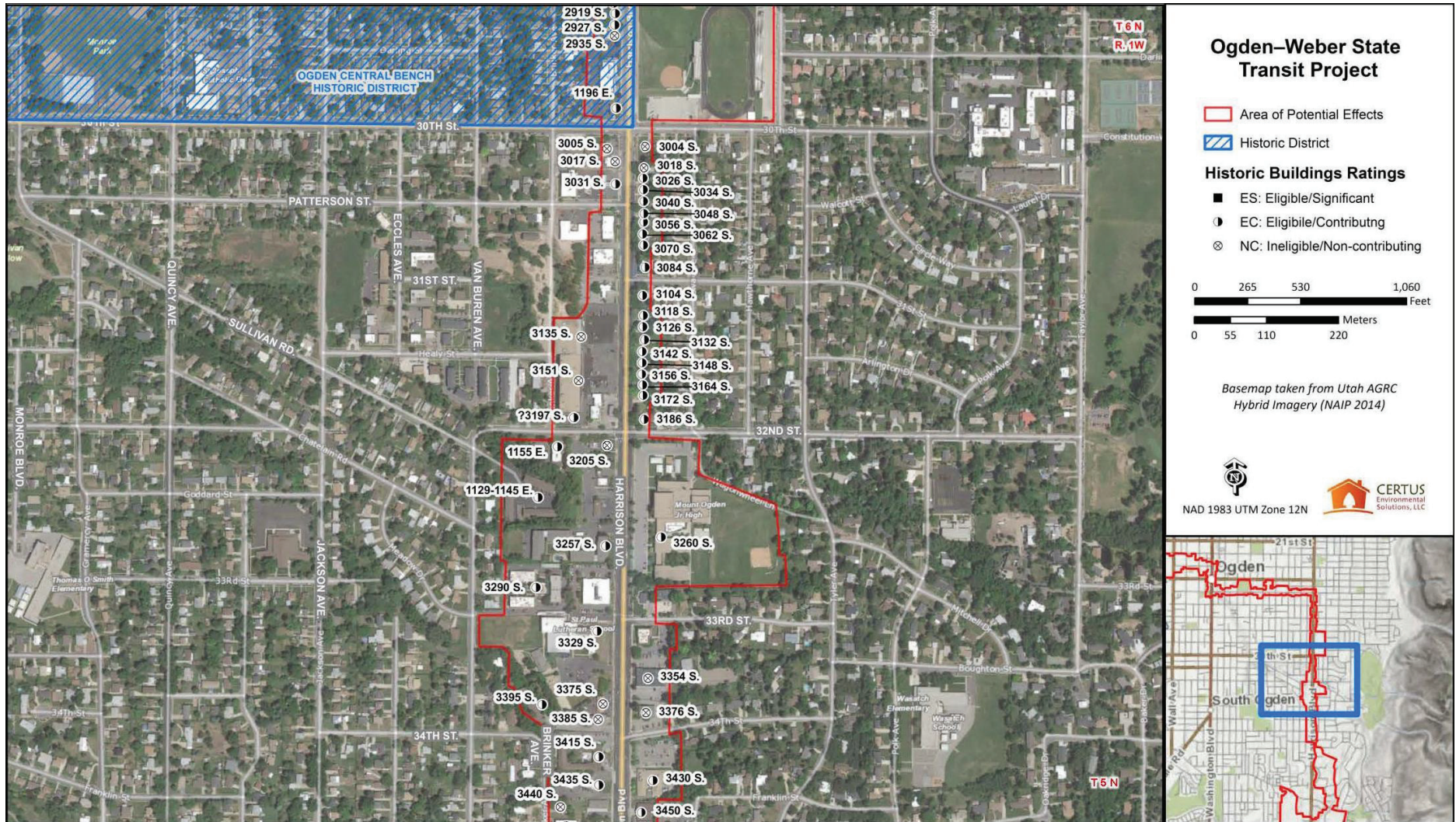

Ogden-Weber State Transit Project

Area of Potential Effects

Historic Buildings Ratings

- ES: Eligible/Significant
- EC: Eligible/Contributing
- NC: Ineligible/Non-contributing

0 265 530 1,060 Feet
0 55 110 220 Meters

Basemap taken from Utah AGRC Hybrid Imagery (NAIP 2014)

NAD 1983 UTM Zone 12N

CERTUS
Environmental Solutions, LLC

South Ogden

Ogden-Weber State Transit Project

Area of Potential Effects

Historic Buildings Ratings

- ES: Eligible/Significant
- EC: Eligible/Contributing
- NC: Ineligible/Non-contributing

0 265 530 1,060 Feet

0 55 110 220 Meters

Basemap taken from Utah AGRC Hybrid Imagery (NAIP 2011 base)

NAD 1983 UTM Zone 12N

CERTUS Environmental solutions, LLC

South Ogden

Source: Esri, DigitalGlobe, GeoEye, Earthstar Geographics, CNES/Airbus DS, USDA, USGS, AeroGRID, IGN, IGP, swisstopo, and the GIS User Community

Table 1. Historic Properties – Findings of *No Historic Properties Affected/No Section 4(f) Use*

Address or Site Number	Description	Nature of Impact	Section 4(f) Use
105 E. 23rd St.	Scowcroft/American Foods Warehouse; c. 1906 4-story warehouse building exhibiting Early 20th Century style	Avoided	No use
159 E. 23rd St.	c. 1928 1-story Warehouse building exhibiting Early 20th Century style	Avoided	No use
385 E. 24th St.	Eccles Building/Crowne Plaza Hotel; c.1913 8-story 3-Part Block building exhibiting Prairie School and Classical: Other styles	Avoided	No use
445 E. 25th St.	Courtyard Inn; c. 1964 2-story Other Apartment/Hotel building exhibiting Post-WWII: Other and Modern: Other styles	Avoided	No use
455 E. 25th St.	Ben Lomond Hotel Garage; c. 1929 1-story 1-Part Block building exhibiting Period Revival: Other style	Avoided	No use
507 E. 25th St.	U.S. Forest Service Building; c. 1950 4-story 2-Part Vertical Block building exhibiting Art Deco style	Avoided	No use
529 E. 25th St.	c. 1895 & 1960 2.5-story Central-Block-with-Projecting-Bays single-family dwelling exhibiting Victorian Eclectic style	Avoided	No use
549–551 E. 25th St.	Don Maguire Duplex; c. 1899 2.5-story duplex multi-family dwelling exhibiting Victorian Eclectic style	Avoided	No use
550–552 E. 25th St.	Weber Academy Gymnasium; c. 1925 3-story gymnasium building (1-Part Block) exhibiting Classical: Other style	Avoided	No use
635 E. 25th St.	Dennis A. Smyth House; c. 1875 2-story Central-Block-with-Projecting-Bays single family dwelling exhibiting Queen Anne style	Avoided	No use
650 E. 25th St.	Golden Hours Senior Center; c. 1968 1-story Other Commercial/Public building exhibiting Mansard and Late 20th Century: Other styles	Avoided	No use
655 E. 25th St.	c. 1903 1.5-story Central-Block-with-Projecting-Bays single-family dwelling exhibiting Victorian Eclectic style	Avoided	No use
675 E. 25th St.	c. 1902 2-story Central-Block-with-Projecting-Bays single family dwelling exhibiting Dutch Colonial Revival style	Avoided	No use
685 E. 25th St.	c. 1913 2-story Foursquare single-family dwelling exhibiting Prairie School style	Avoided	No use
700 E. 25th St.	c. 1910 1.5-story Central-Block-with-Projecting-Bays single-family dwelling exhibiting Colonial Revival style	Avoided	No use

(continued on next page)

Table 1. Historic Properties – Findings of *No Historic Properties Affected/No Section 4(f) Use*

Address or Site Number	Description	Nature of Impact	Section 4(f) Use
714 E. 25th St.	c. 1910 2.5-story Central-Block-with-Projecting-Bays single-family dwelling exhibiting Victorian Eclectic style	Avoided	No use
717 E. 25th St.	c. 1915 1-story Central-Block-with-Projecting-Bays single-family dwelling exhibiting Period Revival: Other style	Avoided	No use
725 E. 25th St.	c. 1947 1-story Other Apartment/Hotel (Triplex) multi-family dwelling exhibiting International style	Avoided	No use
726 E. 25th St.	Andrew J. Warner House; c. 1892 2.5-story Central-Block-with-Projecting-Bays single-family dwelling exhibiting Queen Anne style	Avoided	No use
730 E. 25th St.	c. 1898 1.5-story Central-Block-with-Projecting-Bays single-family dwelling exhibiting Victorian Eclectic style	Avoided	No use
740 E. 25th St.	c. 1957 1-story Other Apartment/Hotel (Fourplex) multi-family dwelling exhibiting Ranch/Rambler style	Avoided	No use
743 E. 25th St.	c. 1914 1.5-story Central-Block-with-Projecting-Bays single-family dwelling exhibiting Victorian Eclectic style	Avoided	No use
748 E. 25th St.	c. 1874 1.5-story Hall-Parlor single-family dwelling exhibiting Classical: Other style	Avoided	No use
756 E. 25th St.	c. 1889 1.5-story Central-Block-with-Projecting-Bays single-family dwelling exhibiting Victorian Eclectic style	Avoided	No use
802–810 E. 25th St.	McGregor Apartments; 3 identical buildings; c. 1926 3.5-story Walk-up Apartments multi-family dwellings exhibiting Prairie School style	Avoided	No use
826 E. 25th St.	c. 1910 2-story Bungalow single-family dwelling exhibiting Prairie School style	Avoided	No use
832 E. 25th St.	c. 1910 2-story Bungalow single-family dwelling exhibiting Prairie School style	Avoided	No use
855 E. 25th St.	c. 1960 1-story Service Bay/Business building exhibiting Late 20th Century: Other style	Avoided	No use
863 E. 25th St.	c. 1887 1-story Bungalow single-family dwelling exhibiting Arts & Crafts style	Avoided	No use
873 E. 25th St.	c. 1918 1-story Bungalow single-family dwelling Bungalow and Arts & Crafts styles	Avoided	No use
879 E. 25th St.	c. 1915 1-story Bungalow single-family dwelling exhibiting Bungalow style	Avoided	No use

(continued on next page)

Table 1. Historic Properties – Findings of *No Historic Properties Affected/No Section 4(f) Use*

Address or Site Number	Description	Nature of Impact	Section 4(f) Use
907 E. 25th St.	c. 1910 1.5-story Bungalow single-family dwelling exhibiting Arts & Crafts style	Avoided	No use
915 E. 25th St.	c. 1941 1-story WWII-Era Cottage single-family dwelling exhibiting Minimal Traditional and Period Revival: Other styles	Avoided	No use
927 E. 25th St.	c. 1910 1.5-story Bungalow single-family dwelling exhibiting Arts & Crafts style	Avoided	No use
961 E. 25th St.	Avon Apartments; c. 1915 3-story Walk-up Apartments multi-family dwelling exhibiting Victorian Eclectic style	Avoided	No use
? 963 E. 25th St.	c. 1913 2-story Other Residential Type single-family dwelling exhibiting Early 20th Century style	Avoided	No use
969 E. 25th St.	c. 1913 1-story Crosswing single-family dwelling exhibiting Victorian Eclectic style	Avoided	No use
985 E. 25th St.	c. 1916 1-story Double Crosswing single-family dwelling exhibiting Greek Revival style	Avoided	No use
1016 E. 25th St.	c. 1929 1-story Period Cottage single-family dwelling exhibiting Period Revival: Other style	Avoided	No use
1024 E. 25th St.	c. 1905 2-story Side Passage single-family dwelling exhibiting Dutch Colonial Revival style	Avoided	No use
1053 E. 25th St.	c. 1928 1.5-story Period Cottage single-family dwelling exhibiting English Cottage style	Avoided	No use
1061 E. 25th St.	c. 1928 1.5-story Period Cottage single-family dwelling exhibiting English Cottage style	Avoided	No use
1072 E. 25th St.	c. 1919 1-story Bungalow single-family dwelling exhibiting Bungalow and Prairie School styles	Avoided	No use
1082 E. 25th St./ ? 2495 S. Van Buren Ave.	c. 1926 1-story Duplex multi-family dwelling exhibiting Bungalow style	Avoided	No use
1083 E. 25th St.	c. 1928 1.5-story Period Cottage single-family dwelling exhibiting English Tudor Revival style	Avoided	No use

(continued on next page)

Table 1. Historic Properties – Findings of *No Historic Properties Affected/No Section 4(f) Use*

Address or Site Number	Description	Nature of Impact	Section 4(f) Use
1103–1107 E. 25th St./ 2502 S. Van Buren Ave.	c. 1940 2-story Other Apartment/Hotel (Fourplex) multi-family dwelling exhibiting Minimal Traditional style	Avoided	No use
1113–1119 E. 25th St.	c. 1942 2-story Other Apartment/Hotel (Fourplex) multi-family dwelling exhibiting Minimal Traditional style	Avoided	No use
1114 E. 25th St.	c. 1930 1-story Period Cottage single-family dwelling exhibiting Period Revival: Other style	Avoided	No use
1124 E. 25th St.	c. 1940 1-story Period Cottage single-family dwelling exhibiting Period Revival: Other style	Avoided	No use
1127 E. 25th St.	c. 1902 1-story Bungalow single-family dwelling exhibiting Bungalow style	Avoided	No use
1132 E. 25th St.	c. 1911 2-story Bungalow single-family dwelling exhibiting Prairie School style	Avoided	No use
1144 E. 25th St.	c. 1921 1-story Bungalow single-family dwelling exhibiting Bungalow style	Avoided	No use
1147 E. 25th St.	c. 1932 1-story Clipped Gable Cottage single-family dwelling exhibiting Clipped Gable Cottage style	Avoided	No use
1150 E. 25th St.	c. 1941 1-story WWII-Era Cottage single-family dwelling exhibiting Minimal Traditional and Period Revival: Other styles	Avoided	No use
1158 E. 25th St.	c. 1922 1-story Bungalow single-family dwelling exhibiting Bungalow and Prairie School styles	Avoided	No use
1163 E. 25th St.	c. 1893 1-story Side Passage single-family dwelling exhibiting Victorian Eclectic style	Avoided	No use
1203 E. 25th St.	c. 1912 1.5-story Bungalow single family dwelling exhibiting Prairie School style	Avoided	No use
1185 E. 26th St.	c. 1918 1.5-story Bungalow single-family dwelling exhibiting Arts & Crafts style	Avoided	No use
1184 E. 27th St.	c. 1923 1-story Bungalow single-family dwelling exhibiting Bungalow and Prairie School styles	Avoided	No use
1204 E. 27th St.	c. 1947 1-story WWII-Era Cottage single-family dwelling exhibiting Minimal Traditional style	Avoided	No use
1180 E. 28th St.	c. 1955 1-story Other Commercial/Public building exhibiting Modern: Other and Ranch/Rambler styles	Avoided	No use

(continued on next page)

Table 1. Historic Properties – Findings of *No Historic Properties Affected/No Section 4(f) Use*

Address or Site Number	Description	Nature of Impact	Section 4(f) Use
1202 E. 28th St.	c. 1926 1-story Period Cottage single-family dwelling exhibiting Tudor Revival style	Avoided	No use
1155 E. 32nd St.	c. 1969 3-story Other Apartment/Hotel multi-family dwelling exhibiting Mansard and Late-20th Century: Other styles	Avoided	No use
1235 E. 36th St.	c. 1942 1.5-story Cape Cod single-family dwelling exhibiting Minimal Traditional (Colonial Revival) style	Avoided	No use
1331 E. 4225 S.	C. 1960 1-story Ranch (w/ garage) single-family dwelling exhibiting Ranch/Rambler style.	Avoided	No use
1332 E. 4225 S.	c. 1960 1-story Ranch (w/ garage) single-family dwelling exhibiting Ranch/Rambler and Contemporary styles	Avoided	No use
1343 E. 4225 S.	c. 1967 1-story Ranch (w/ garage) single-family dwelling exhibiting Ranch/Rambler and Late 20th Century: Other styles	Avoided	No use
1348 E. 4225 S.	c. 1959 1-story Ranch (w/ garage) single-family dwelling exhibiting Ranch/Rambler style	Property is owned by Weber State University with plans to demolish all associated structures. Demolition is addressed in an MOA between the University and SHPO. UTA would construct the Action Alternative across the vacant property.	No use
1360 E. 4225 S.	c. 1960 1-story Ranch single-family dwelling exhibiting Ranch/Rambler style	Property is owned by Weber State University with plans to demolish all associated structures. Demolition is addressed in an MOA between the University and SHPO. UTA would construct the transit corridor across the vacant property.	No use

(continued on next page)

Table 1. Historic Properties – Findings of *No Historic Properties Affected/No Section 4(f) Use*

Address or Site Number	Description	Nature of Impact	Section 4(f) Use
1361 E. 4225 S.	c. 1961 1-story Split Level (w/ garage) single-family dwelling exhibiting Ranch/Rambler and Contemporary styles	Property is owned by Weber State University with plans to demolish all associated structures. Demolition is addressed in an MOA between the University and SHPO. UTA would construct the transit corridor across the vacant property.	No use
1370 E. 4225 S.	c. 1964 1-story Ranch (w/ carport) single-family dwelling exhibiting Ranch/Rambler and Contemporary styles	Avoided	No use
3460 S. Brinker Ave.	c. 1970 3-story Other Apartment/Hotel multi-family dwelling exhibiting Mansard style	Avoided	No use
3476 S. Brinker Ave.	c. 1966 2-story Other Apartment/Hotel multi-family dwelling exhibiting Ranch/Rambler style	Avoided	No use
1331 Country Hills Dr.	c. 1955 1-story Ranch (w/ garage) single-family dwelling exhibiting Ranch/Rambler style.	Avoided	No use
1332 Country Hills Dr.	c. 1954 1-story Ranch (w/ garage) single-family dwelling exhibiting Ranch/Rambler style	Property is owned by Weber State University with plans to demolish all associated structures. Demolition is addressed in an MOA between the University and SHPO. UTA would construct the Action Alternative across the vacant property.	No use
1350 Country Hills Dr.	c. 1954 1-story Ranch (w/ garage) single-family dwelling exhibiting Ranch/Rambler style	Property is owned by Weber State University with plans to demolish all associated structures. Demolition is addressed in an MOA between the University and SHPO. UTA would construct the transit corridor across the vacant property.	No use

(continued on next page)

Table 1. Historic Properties – Findings of *No Historic Properties Affected/No Section 4(f) Use*

Address or Site Number	Description	Nature of Impact	Section 4(f) Use
1352 Country Hills Dr.	c. 1957 1-story Ranch (w/ garage) single-family dwelling exhibiting Ranch/Rambler style	Avoided	No use
1364 Country Hills Dr.	c. 1945 1-story WWII-Era Cottage single-family dwelling exhibiting Minimal Traditional style	Avoided	No use
1401 Country Hills Dr.	c. 1965 1-story church (LDS meetinghouse) exhibiting Contemporary and Late 20th Century: Other styles	Avoided	No use
4266 S. 1325 E.	c. 1960 1-story Ranch (w/ garage) single-family dwelling exhibiting Ranch/Rambler style.	Avoided	No use
2504 S. Eccles Ave.	c. 1928 1.5-story Period Cottage exhibiting English Cottage style	Avoided	No use
4215 S. Edgehill Dr.	c. 1960 1-story Ranch (w/ garage) single-family dwelling exhibiting Ranch/Rambler style	Avoided	No use
4233 S. Edgehill Dr.	c. 1962 1-story Ranch (w/ garage) single-family dwelling exhibiting Ranch/Rambler style	Avoided	No use
4245 S. Edgehill Dr.	c. 1963 1-story Ranch (w/ garage) single-family dwelling exhibiting Ranch/Rambler and Contemporary styles	Avoided	No use
4265 S. Edgehill Dr.	c. 1965 1-story Ranch (w/ garage) single-family dwelling exhibiting Ranch/Rambler and Contemporary styles	Avoided	No use
4269 S. Edgehill Dr.	c. 1968 1-story Ranch (w/ garage) single-family dwelling exhibiting Ranch/Rambler style	Avoided	No use
2305 S. Grant Ave.	c. 1946 1-story Other Commercial/Public building exhibiting Post WWII: Other and Art Moderne styles	Avoided	No use
2490 S. Harrison Blvd.	c. 1967 1-story Other Commercial/Public building exhibiting Contemporary style	Avoided	No use
2520 S. Harrison Blvd.	c. 1936 1-story Period Cottage single-family dwelling exhibiting English Cottage style	Avoided	No use
2521 S. Harrison Blvd.	c. 1922 1-story Bungalow single-family dwelling exhibiting Bungalow and Prairie School styles	Avoided	No use
2526 S. Harrison Blvd.	c. 1914 1-story Bungalow single-family dwelling exhibiting Bungalow style	Avoided	No use

(continued on next page)

Table 1. Historic Properties – Findings of *No Historic Properties Affected/No Section 4(f) Use*

Address or Site Number	Description	Nature of Impact	Section 4(f) Use
2527 S. Harrison Blvd.	c. 1920 1-story Bungalow single-family dwelling exhibiting Bungalow and Prairie School styles	Avoided	No use
2530 S. Harrison Blvd.	c. 1914 2-story Rectangular Block single-family dwelling exhibiting Victorian Eclectic style	Avoided	No use
2537 S. Harrison Blvd.	c. 1920 1-story Bungalow single-family dwelling exhibiting Bungalow and Prairie School styles	Avoided	No use
2539 S. Harrison Blvd.	c. 1921 1-story Bungalow single-family dwelling exhibiting Bungalow and Prairie School styles	Avoided	No use
2544 S. Harrison Blvd.	c. 1926 1-story Bungalow single-family dwelling exhibiting Prairie School style	Avoided	No use
2547 S. Harrison Blvd.	c. 1922 1-story Period Cottage single-family dwelling exhibiting Minimal Traditional style	Avoided	No use
2548 S. Harrison Blvd.	c. 1917 1-story Bungalow single-family dwelling exhibiting Prairie School style	Avoided	No use
2553 S. Harrison Blvd.	c. 1922 1-story Bungalow single-family dwelling exhibiting Bungalow style	Avoided	No use
2554 S. Harrison Blvd.	c. 1917 1-story Bungalow single-family dwelling exhibiting Bungalow style	Avoided	No use
2559 S. Harrison Blvd.	c. 1917 1-story Bungalow single-family dwelling exhibiting Bungalow and Prairie School styles	Avoided	No use
2565–2567 S. Harrison Blvd.	c. 1928 1-story Duplex multi-family dwelling exhibiting Clipped Gable Cottage style	Avoided	No use
2566 S. Harrison Blvd.	c. 1917 1-story Bungalow single-family dwelling exhibiting Prairie School style	Avoided	No use
2579–2581 S. Harrison Blvd./1182 E. 26th St.	c. 1924 1-story Other Apartment (Triplex) multi-family dwelling exhibiting Bungalow and Clipped Gable Cottage styles	Avoided	No use
2578–2582 S. Harrison Blvd./1202 E. 26th St.	c. 1926 1-story Other Apartment (Triplex) multi-family dwelling exhibiting Clipped Gable Cottage style	Avoided	No use
2606 S. Harrison Blvd.	c. 1908 1-story Bungalow single-family dwelling exhibiting Bungalow style	Avoided	No use
2621 S. Harrison Blvd.	c. 1942 1-story WWII-Era Cottage single-family dwelling exhibiting Minimal Traditional style	Avoided	No use
2625 S. Harrison Blvd.	c. 1914 1.5-story Bungalow single-family dwelling exhibiting Bungalow style	Avoided	No use

(continued on next page)

Table 1. Historic Properties – Findings of *No Historic Properties Affected/No Section 4(f) Use*

Address or Site Number	Description	Nature of Impact	Section 4(f) Use
2629 S. Harrison Blvd.	c. 1922 1-story Bungalow single-family dwelling exhibiting Bungalow and Prairie School styles	Avoided	No use
2634–2640 S. Harrison Blvd./1212 E. Binford St.	c. 1937 1-story Other Apartment (Triplex) multi-family dwelling exhibiting Minimal Traditional style	Avoided	No use
2635 S. Harrison Blvd.	c. 1918 1.5-story Bungalow single-family dwelling exhibiting Arts & Crafts style	Avoided	No use
2647 S. Harrison Blvd.	c. 1923 1-story Bungalow single-family dwelling exhibiting Bungalow and Prairie School styles	Avoided	No use
2648 S. Harrison Blvd.	c. 1942 1-story WWII-Era Cottage single-family dwelling exhibiting Minimal Traditional style	Avoided	No use
2653 S. Harrison Blvd.	c. 1923 1-story Bungalow single-family dwelling exhibiting Bungalow and Prairie School styles	Avoided	No use
2656 S. Harrison Blvd.	c. 1942 1-story WWII-Era Cottage single-family dwelling exhibiting Minimal Traditional style	Avoided	No use
2657 S. Harrison Blvd.	c. 1923 1-story Bungalow single-family dwelling exhibiting Bungalow and Prairie School styles	Avoided	No use
2666 S. Harrison Blvd.	c. 1942 1-story WWII-Era Cottage single-family dwelling exhibiting Minimal Traditional style	Avoided	No use
2669 S. Harrison Blvd.	c. 1923 1-story Bungalow single-family dwelling exhibiting Bungalow and Prairie School styles	Avoided	No use
2670 S. Harrison Blvd.	c. 1942 1-story WWII-Era Cottage single-family dwelling exhibiting Minimal Traditional style	Avoided	No use
2701–2705 S. Harrison Blvd.	c. 1948 1-story Duplex multi-family dwelling exhibiting Minimal Traditional style	Avoided	No use
2713 S. Harrison Blvd.	c. 1922 1-story Bungalow single-family dwelling exhibiting Bungalow and Prairie School styles	Avoided	No use
2714 S. Harrison Blvd.	c. 1935 1-story Period Cottage single-family dwelling exhibiting English Cottage style	Avoided	No use
2717 S. Harrison Blvd.	c. 1917 1-story Bungalow single-family dwelling exhibiting Bungalow style	Avoided	No use

(continued on next page)

Table 1. Historic Properties – Findings of *No Historic Properties Affected/No Section 4(f) Use*

Address or Site Number	Description	Nature of Impact	Section 4(f) Use
2726 S. Harrison Blvd.	Bertholdi Architects; c. 1919 -story Bungalow single-family dwelling exhibiting Prairie School style	Avoided	No use
2729 S. Harrison Blvd.	c. 1926 1-story Bungalow single-family dwelling exhibiting Bungalow and Prairie School styles	Avoided	No use
2731 S. Harrison Blvd.	c. 1920 1-story Bungalow single-family dwelling exhibiting Bungalow and Prairie School styles	Avoided	No use
2737 S. Harrison Blvd.	c. 1-story Period Cottage single-family dwelling exhibiting English Cottage style	Avoided	No use
2745 S. Harrison Blvd.	c. 1923 1-story Bungalow single-family dwelling exhibiting Bungalow and Prairie School styles	Avoided	No use
2751 S. Harrison Blvd.	c. 1923 1-story Clipped Gable Cottage single-family dwelling exhibiting Clipped Gable Cottage style	Avoided	No use
2757 S. Harrison Blvd.	c. 1925 1-story Bungalow single-family dwelling exhibiting Bungalow and Prairie School styles	Avoided	No use
2760 S. Harrison Blvd.	c. 1924 1-story Other Residential Type single-family dwelling exhibiting Bungalow and Period Revival: Other style	Avoided	No use
2761 S. Harrison Blvd.	c. 1925 1-story Bungalow single-family dwelling exhibiting Bungalow and Prairie School styles	Avoided	No use
2772 S. Harrison Blvd.	c. 1926 1-story Period Cottage single-family dwelling exhibiting Period Revival style	Avoided	No use
2773 S. Harrison Blvd.	c. 1926 1-story Period Cottage single-family dwelling exhibiting Clipped Gable Cottage style	Avoided	No use
2777 S. Harrison Blvd.	c. 1937 1.5-story Period Cottage single-family dwelling exhibiting Period Revival: Other style	Avoided	No use
2778 S. Harrison Blvd.	c. 1926 1-story Period Cottage single-family dwelling exhibiting Tudor Revival style	Avoided	No use
2825 S. Harrison Blvd.	Ernest & Eva Harris House; c. 1929 1.5-story Period Cottage single-family dwelling exhibiting English Cottage/Tudor Revival style	Avoided	No use

(continued on next page)

Table 1. Historic Properties – Findings of *No Historic Properties Affected/No Section 4(f) Use*

Address or Site Number	Description	Nature of Impact	Section 4(f) Use
2831 S. Harrison Blvd.	c. 1943 1-story WWII-Era Cottage single-family dwelling exhibiting Minimal Traditional style	Avoided	No use
2837 S. Harrison Blvd.	c. 1943 1-story WWII-Era Cottage single-family dwelling exhibiting Minimal Traditional and Other styles	Avoided	No use
2843 S. Harrison Blvd.	c. 1928 1-story Bungalow single-family dwelling exhibiting Bungalow and Prairie School styles	Avoided	No use
2849–2853 S. Harrison Blvd.	c. 1943 1-story Duplex multi-family dwelling exhibiting Minimal Traditional style	Avoided	No use
2859–2863 S. Harrison Blvd.	c. 1943 1-story Duplex multi-family dwelling exhibiting Minimal Traditional style	Avoided	No use
2867–2871 S. Harrison Blvd.	c. 1943 1-story Duplex multi-family dwelling exhibiting Minimal Traditional style	Avoided	No use
2877 S. Harrison Blvd.	c. 1952 1-story Early Ranch single-family dwelling exhibiting Minimal Traditional style	Avoided	No use
2885 S. Harrison Blvd./ 1178–1182 E. 29th St.	c. 1946 1-story Duplex multi-family dwelling exhibiting Ranch/Rambler style	Avoided	No use
2903 S. Harrison Blvd./ 1187 E. 29th St.	c. 1937 1-story Duplex multi-family dwelling exhibiting Tudor Revival style	Avoided	No use
2909 S. Harrison Blvd.	c. 1939 1-story WWII-Era Cottage single-family dwelling exhibiting Minimal Traditional style	Avoided	No use
2919 S. Harrison Blvd.	c. 1936 1-story Period Cottage single-family dwelling exhibiting Tudor Revival style	Avoided	No use
2927 S. Harrison Blvd.	c. 1937 1-story WWII-Era Cottage single-family dwelling exhibiting Minimal Traditional and Period Revival: Other styles	Avoided	No use
3026 S. Harrison Blvd.	c. 1944 1-story Early Ranch single-family dwelling exhibiting Minimal Traditional style	Avoided	No use
3031 S. Harrison Blvd.	USA Minimart; c. 1967 1-story Other Commercial/Public building exhibiting Post-WWII: Other and Late 20th Century: Other style	Avoided	No use

(continued on next page)

Table 1. Historic Properties – Findings of *No Historic Properties Affected/No Section 4(f) Use*

Address or Site Number	Description	Nature of Impact	Section 4(f) Use
3034 S. Harrison Blvd.	c. 1944 1-story WWII-Era Cottage single-family dwelling exhibiting Minimal Traditional style	Avoided	No use
3040 S. Harrison Blvd.	c. 1944 1-story WWII-Era Cottage single-family dwelling exhibiting Minimal Traditional style	Avoided	No use
3048 S. Harrison Blvd.	c. 1944 1-story Early Ranch single-family dwelling exhibiting Minimal Traditional style	Avoided	No use
3056 S. Harrison Blvd.	c. 1944 1-story WWII-Era Cottage single-family dwelling exhibiting Minimal Traditional style	Avoided	No use
3062 S. Harrison Blvd.	c. 1944 1-story Early Ranch single-family dwelling exhibiting Minimal Traditional style	Avoided	No use
3070 S. Harrison Blvd.	c. 1944 1-story Early Ranch single-family dwelling exhibiting Early Ranch and Minimal Traditional styles	Avoided	No use
3084 S. Harrison Blvd.	c. 1944 1-story Early Ranch single-family dwelling exhibiting Early Ranch and Minimal Traditional styles	Avoided	No use
3104 S. Harrison Blvd.	c. 1944 1-story WWII-Era Cottage single-family dwelling exhibiting Minimal Traditional style	Avoided	No use
3118 S. Harrison Blvd.	c. 1944 1-story WWII-Era Cottage single-family dwelling exhibiting Minimal Traditional style	Avoided	No use
3126 S. Harrison Blvd.	c. 1944 1-story WWII-Era Cottage single-family dwelling exhibiting Minimal Traditional and Period Revival styles	Avoided	No use
3132 S. Harrison Blvd.	c. 1944 1-story WWII-Era Cottage single-family dwelling exhibiting Minimal Traditional and Early Ranch styles	Avoided	No use
3142 S. Harrison Blvd.	c. 1944 1-story WWII-Era Cottage single-family dwelling exhibiting Minimal Traditional style	Avoided	No use
3148 S. Harrison Blvd.	c. 1944 1-story WWII-Era Cottage single-family dwelling exhibiting Minimal Traditional style	Avoided	No use
3156 S. Harrison Blvd.	c. 1944 1-story WWII-Era Cottage single-family dwelling exhibiting Minimal Traditional style	Avoided	No use

(continued on next page)

Table 1. Historic Properties – Findings of *No Historic Properties Affected/No Section 4(f) Use*

Address or Site Number	Description	Nature of Impact	Section 4(f) Use
3164 S. Harrison Blvd.	c. 1944 1-story WWII-Era Cottage single-family dwelling exhibiting Minimal Traditional style	Avoided	No use
3172 S. Harrison Blvd.	c. 1944 1-story WWII-Era Cottage single-family dwelling exhibiting Minimal Traditional style	Avoided	No use
3186 S. Harrison Blvd.	c. 1944 1-story WWII-Era Cottage single-family dwelling exhibiting Minimal Traditional style	Avoided	No use
? 3197 S. Harrison Blvd.	c. 1965 1-story Drive-Thru restaurant building exhibiting Mansard style	Avoided	No use
3260 S. Harrison Blvd.	Mt. Ogden Jr. High; c. 1958 1-story Modern School building exhibiting Modern: Other style	Avoided	No use
3329 S. Harrison Blvd.	c. 1965 1-story Church building exhibiting Mansard style	Avoided	No use
3395 S. & 3415 S. Harrison Blvd.	Mirador Apartments; c. 1963 2-story Other Apartment/Hotel multi-family dwelling exhibiting Ranch/Rambler and Period Revival: Other styles	Avoided	No use
3430 S. Harrison Blvd.	Wasatch Care Center; c. 1964 1-story (multi-wing) Other Commercial/Public building exhibiting Ranch/Rambler style	Avoided	No use
3435 S. Harrison Blvd.	c. 1950 -story Other Commercial/Public building exhibiting Post-WWII: Other style	Avoided	No use
3450 S. Harrison Blvd.	Fire Station No. 5; c. 1960 1-story Other Commercial/Public building exhibiting Contemporary style	Avoided	No use
3487 S. Harrison Blvd.	c. 1938 Period Cottage single-family dwelling exhibiting Period Revival: Other and Clipped Gable Cottage styles	Avoided	No use
3605 S. Harrison Blvd.	Kinko's/FedEx; c. 1959 1.5-story Other Commercial/Public building exhibiting Post-WWII: Other and Modern: Other styles	Avoided	No use
3621 S. Iowa Ave.	c. 1942 1-story WWII-Era Cottage single-family dwelling exhibiting Minimal Traditional style	Avoided	No use
3625 S. Iowa Ave.	c. 1947 1-story Early Ranch single-family dwelling exhibiting Ranch and Minimal Traditional styles	Avoided	No use
3639 S. Iowa Ave.	c. 1948 1-story Early Ranch (w/ garage) single-family dwelling exhibiting Early Ranch and Minimal Traditional styles	Avoided	No use

(continued on next page)

Table 1. Historic Properties – Findings of *No Historic Properties Affected/No Section 4(f) Use*

Address or Site Number	Description	Nature of Impact	Section 4(f) Use
3651 S. Iowa Ave.	c. 1954 1-story Ranch (w/ garage) single-family dwelling exhibiting Ranch/Rambler style	Avoided	No use
3661 S. Iowa Ave.	c. 1950 1-story Early Ranch single-family dwelling exhibiting Early Ranch and Minimal Traditional styles	Avoided	No use
3673 S. Iowa Ave.	c. 1950 1-story Early Ranch (w/ garage) single-family dwelling exhibiting Early Ranch and Minimal Traditional styles	Avoided	No use
2480 S. Jackson Ave.	c. 1949 1-story Early Ranch single-family dwelling exhibiting Minimal Traditional and Early Ranch styles	Avoided	No use
2464 S. Jefferson Ave.	Weber County Library; c. 1968 2-story Other Commercial/Public building exhibiting Modern: Other style	Avoided	No use
2519 S. Jefferson Ave.	First Baptist Church; c. 1950 2-story church building exhibiting Period Revival (Federal) style	Avoided	No use
2507 S. Madison Ave.	c. 1953 1-story Ranch single-family dwelling exhibiting Post-WWII: Other style	Avoided	No use
1205 E. Marilyn Dr.	c. 1935 1-story Early Ranch single-family dwelling exhibiting Early Ranch and Minimal Traditional styles	Avoided	No use
1129–1145 E. Sullivan Rd.	3 similar buildings; c. 1962 2-story Other Apartment/Hotel multi-family dwelling exhibiting Ranch/Rambler style	Avoided	No use
2480 S. Van Buren Ave.	Ralph Bristol House; c. 1929 2-story Central-Block-with-Projecting-Bays single-family dwelling exhibiting Colonial Revival style	Avoided	No use
2507 S. Van Buren Ave.	c.1928 1.5-story Period Cottage single-family dwelling exhibiting Tudor Revival style	Avoided	No use
3290 S. Van Buren Ave.	Versailles Apartments; 3 identical buildings; c. 1968 2.5-story Other Apartment/Hotel multi-family dwelling exhibiting Mansard style	Avoided	No use
? 4020 S. Village Dr.	c. 1970 1-story Ranch single-family dwelling exhibiting Ranch/Rambler style	Avoided	No use
4040 S. Village Dr.	c. 1970 1-story Ranch single-family dwelling exhibiting Ranch/Rambler style	Avoided	No use
2314 S. Washington Blvd.	c. 1918 3-story 2-Part Block building exhibiting 20th Century Commercial style	Avoided	No use
2318–2324 S. Washington Blvd.	c. 1913 2-story 1-Part Block building exhibiting 20th Century Commercial style	Avoided	No use

(continued on next page)

Table 1. Historic Properties – Findings of *No Historic Properties Affected/No Section 4(f) Use*

Address or Site Number	Description	Nature of Impact	Section 4(f) Use
2336 S. Washington Blvd.	c. 1911 2-story 1-Part Block building exhibiting 20th Century Commercial style	Avoided	No use
2342 S. Washington Blvd.	Woodmansee Building; c. 1929 2-story 1-Part Block building exhibiting Victorian Eclectic style	Avoided	No use
2404 S. Washington Blvd.	First Security Bank Building; c. 1926 12-story 3-Part Block building exhibiting 20th Century Commercial and Prairie School styles	Avoided	No use
2432 S. Washington Blvd.	c. 1893 2-story 1-Part Block building exhibiting Italianate style	Avoided	No use
2510 S. Washington Blvd.	Bigelow/Ben Lomond Hotel; c. 1927 14-story 3-Part Block building exhibiting Italian Renaissance Revival style	Avoided	No use
Site 42WB000357	Historic residential site (subsurface); mostly excavated; does not appear to extend into roadway	Avoided	No use
Site 42SB000534	Historic stone entry posts at Weber State University	Avoided	No use

Table 2. Historic Properties – Findings of *No Adverse Effect/De Minimis Use*

Address or Site Number	Description	Nature of Impact	Section 4(f) Use
1348 Country Hills Dr.	c. 1965 1-story Ranch (w/ garage) single-family dwelling exhibiting Ranch/Rambler style	Strip take of 610 square feet (sq. ft.) along southwest corner of property. Eligible building is located about 77 feet from edge of transit corridor. Building setting would not be compromised from most public views. Primary view of front of building would not be affected. No contributing resources are present near the strip take. Note that the property is <i>not</i> currently owned by Weber State University, but demolition of this property was included in the MOA between the University and SHPO.	<i>De minimis use</i>
3257 S. Harrison Blvd.	Bonne Villa Condos. 4 similar buildings. C. 1962 2-story Other Apartment/Hotel multi-family dwellings exhibiting Ranch/Rambler style	Strip take of 1,485 sq. ft. along frontage of property. No contributing features would be affected.	<i>De minimis use</i>
3460 S. Harrison Blvd.	c. 1947 1-story Cape Cod single-family dwelling exhibiting Minimal Traditional style	Strip take of 1,357 sq. ft. along frontage of property. Historic rock retaining wall would be removed, but it is not a contributing feature of the property.	<i>De minimis use</i>
3496 S. Harrison Blvd.	c. 1937 1-story Period Cottage single-family dwelling exhibiting general Period Revival style	Strip take of 2,238 sq. ft. along frontage of property. Historic rock retaining wall would be removed, but it is not a contributing feature of the property.	<i>De minimis use</i>
3575 S. Harrison Blvd.	Key Bank; c. 1965 1-story Other Commercial/Public building exhibiting Contemporary style	Strip take of 1,609 sq. ft. along frontage of property. No contributing features would be affected.	<i>De minimis use</i>
3848 S. Harrison Blvd. Bldg. 10MA	Weber State University Miller Administration Building; c. 1970 2-story Other Commercial/Public building exhibiting Modern and Late 20th Century: Other styles	No direct effect to building, but a new road (narrow, path-like) would be constructed directly adjacent to and between the building and a decorative pond where no road currently exists. A new station platform would also be placed next to the building. This would compromise the setting of the structure to some degree but would not unduly alter the overall historical integrity of the property.	<i>De minimis use</i>
2257 S. Lincoln Ave.	Boyle Furniture Warehouse; c. 1906 2-story warehouse building exhibiting Early 20th Century style	New station platform and shelter placed near southeast edge of parcel. Eligible building is located approximately 365 feet from edge of new platform. Building setting would not be compromised.	<i>De minimis use</i>

(continued on next page)

Table 2. Historic Properties – Findings of *No Adverse Effect/De Minimis Use*

Address or Site Number	Description	Nature of Impact	Section 4(f) Use
607 E. 25th St.	c. 1902 2.5-story Central-Block-with-Projecting-Bays single-family dwelling exhibiting Victorian Eclectic style	New station platform and shelter placed outside north edge (frontage) of parcel. Eligible building is located approximately 500 feet from edge of new platform. Building setting would not be compromised from most public views; station would be partially obscured from view from the dwelling by landscaping.	<i>De minimis use</i>
764 E. 25th St.	c. 1907 2-story Foursquare single-family dwelling exhibiting Early 20th Century and Victorian Eclectic styles	New station platform and shelter placed in front of adjacent property. Eligible building is located approximately 56 feet from edge of new platform. Building setting would not be compromised from most public views, including sidewalk in front of building.	<i>De minimis use</i>
768 E. 25th St.	c. 1920 1-story Bungalow single-family dwelling exhibiting Bungalow style	New station platform and shelter placed in front of this property outside the parcel boundary. Eligible building is located approximately 34 feet from edge of new platform. Building setting would not be compromised from most public views, including sidewalk in front of building.	<i>De minimis use</i>
774 E. 25th St.	c. 1905 2-story Side Passage single-family dwelling exhibiting Victorian Eclectic style	New station platform and shelter placed in front of this property outside the parcel boundary. Eligible building is located approximately 46 feet from edge of new platform. Building setting would not be compromised from most public views, including sidewalk in front of building.	<i>De minimis use</i>
2485 S. Monroe Blvd.	Hillcrest/Revelle Apartments; c. 1935 3-story Walk-up Apartments multi-family dwelling exhibiting Early 20th Century: Other style	New station platform and shelter placed in front of adjacent property. Eligible building is located approximately 37 feet from edge of new platform. Building setting would not be compromised from most public views. Station would be closest to the side and rear elevations of the eligible building on this property.	<i>De minimis use</i>
2508 S. Jackson Ave.	c. 1919 1-story Bungalow single-family dwelling exhibiting Bungalow and Prairie School styles	New station platform and shelter placed outside the north (side yard) parcel boundary of this property. Eligible building is located approximately 63 feet from edge of new platform. Building setting would not be compromised from most public views; a row of trees would remain between the station and the dwelling. Primary view of the front of the building would not be affected.	<i>De minimis use</i>

(continued on next page)

Table 2. Historic Properties – Findings of *No Adverse Effect/De Minimis Use*

Address or Site Number	Description	Nature of Impact	Section 4(f) Use
1029 E. 25th St.	Eccles Manor; c. 1918 2-story Other Residential Type single-family dwelling exhibiting Prairie School style	New station platform and shelter placed in front of this property outside the parcel boundary. Eligible building is located approximately 70 feet southeast from edge of new platform. Building setting would not be compromised from most public views; a row of trees would remain between the station and the dwelling.	<i>De minimis use</i>
2483 S. Harrison Blvd.	Ernest L. & Louise B. Ford House; c. 1918 2-story Other Residential Type single-family dwelling exhibiting Prairie School style	New station platform and shelter placed outside the south (side yard) parcel boundary of this property adjacent to a developed parking lot that serves the building. Eligible building is located approximately 46 feet from edge of new platform. Building setting would not be compromised from most public views. Primary view of the front of the building would not be affected.	<i>De minimis use</i>
1164 E. 25th St.	c. 1922 1-story Central-Block-with-Projecting-Bays single-family dwelling exhibiting Victorian: Other style	New station platform and shelter placed just outside parcel boundary of an adjacent property. Eligible building is located approximately 45 feet from edge of new platform. Building setting would not be compromised from most public views, including the sidewalk in front of the property.	<i>De minimis use</i>
1179 E. 25th St.	c. 1929 1-story Period Cottage single-family dwelling exhibiting Period Revival: Other style	New station platform and shelter placed in front of this property outside the parcel boundary. Eligible building is located approximately 52 feet from edge of new platform. Building setting would not be compromised from most public views, including sidewalk in front of building.	<i>De minimis use</i>
2828 S. Harrison Blvd.	Ogden High School; c. 1937 2-story Horizontal School building exhibiting Art Deco style	New station platform and shelter placed in front of this property outside the parcel boundary. Eligible building is located approximately 200 feet east of edge of new platform. Building setting would not be compromised from public views, including the sidewalk in front of the building. New station and platform also placed outside southwest corner of parcel boundary adjacent to open athletic field. No contributing resources are present in the proximity of this station.	<i>De minimis use</i>

(continued on next page)